

4 DIMENSION NOTE:
COLUMN LINE 4 DENOTES OUTSIDE
DIMENSION OF METAL BUILDING STEEL
FRAMING

Disclaimer:
The intent of this plan sheet is to act as a contract document between
the Owner, Roanoke Island Volunteer Fire Department, and
Premiere Contracting, Inc. and is to be used in conjunction with the Roanoke Island Volunteer Fire Department. The
plan depicts the general layout of the building and specifications
of room engineered materials. Refer to the engineered plans within
this set for detailed information regarding the construction of this building. The North Carolina State Building
Code, and Accessibility Code were referenced for the creation of this
plan.

Not for reproduction

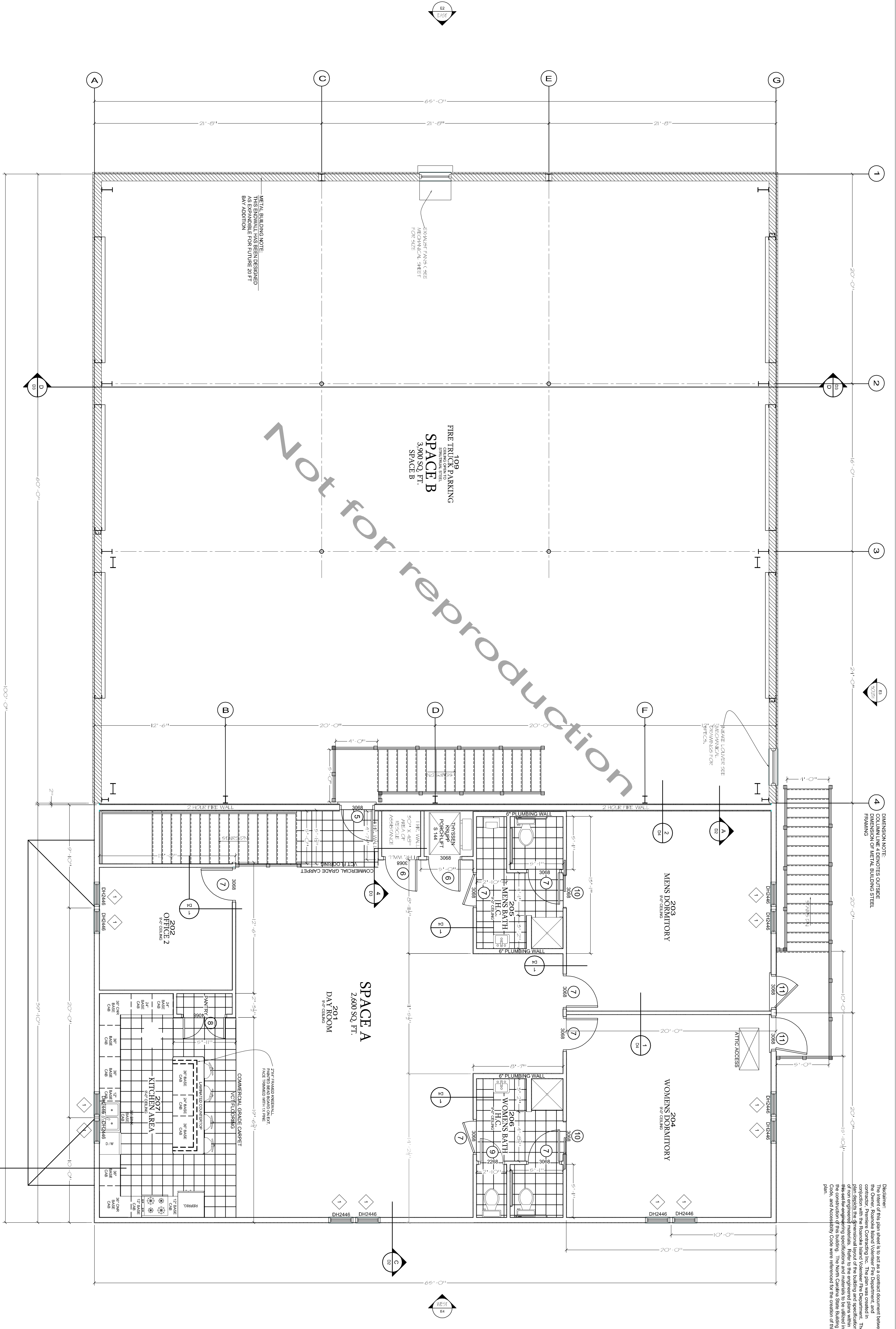

SECOND FLOOR PLAN

PRELIMINARY
NOT FOR CONSTRUCTION

<p>PROJECT <i>ROANOKE ISLAND FIRE DEPARTMENT</i> WANCHESE, NORTH CAROLINA</p> <p>(323 & 339 OLD SCHOOLHOUSE RD.)</p>	<table border="1" style="width: 100%; border-collapse: collapse;"> <thead> <tr> <th style="width: 5%;">No.</th> <th style="width: 15%;">DATE</th> <th style="width: 40%;">REVISION</th> <th style="width: 40%;">BY</th> </tr> </thead> <tbody> <tr> <td> </td> <td> </td> <td> </td> <td> </td> </tr> </tbody> </table>	No.	DATE	REVISION	BY					<p>PREPARED FOR: Roanoke Volunteer Fire Department</p>	<p>PCI Contracting, Inc. Commercial / Residential License # 59986</p> <p style="font-size: 8px;">P.O. Box 10 1424 E. 1st St. Harrisburg, North Carolina 28101 Ph. 252-491-9273 Fax 888-673-9294</p>
No.	DATE	REVISION	BY								
<p>SECOND FLOOR PLAN</p>											
<p>Scale: 1/8" = 1'-0" Date: 1/6/2010 Sheet No.: B2 OF 4 File No.: 1034BASF</p>											